Corrigé
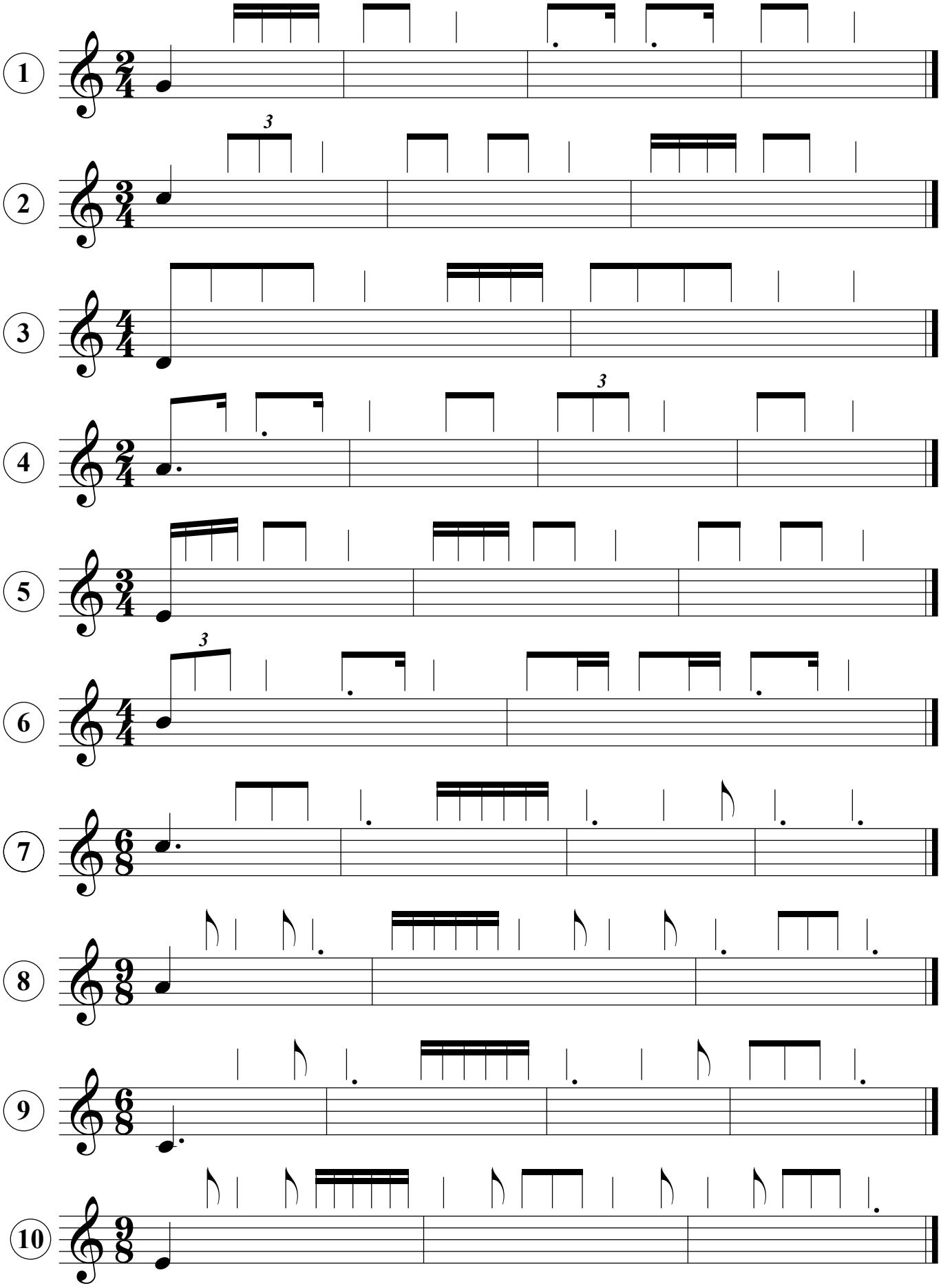
Dictées de notes C 1-10